

2803/304

**PATTERN CONSTRUCTION III
AND GRADING TECHNIQUES II
PRACTICAL**

Oct./Nov. 2017

Time: 4 hours

280

HOD CLOTHING AND TEXTILE
RAMDHI INSTITUTE OF ADVANCED TECHNOLOGY
P. O. BOX 1738 - 40100, KISUMU
DATE:



THE KENYA NATIONAL EXAMINATIONS COUNCIL

**DIPLOMA IN FASHION DESIGN AND
CLOTHING TECHNOLOGY**

MODULE III

**PATTERN CONSTRUCTION III AND
GRADING TECHNIQUES II PRACTICAL**

4 hours

INSTRUCTIONS TO CANDIDATES

1. You should have the following items for this examination:

- (i) † scale ruler/square;
- (ii) 30 cm ruler;
- (iii) pencil;
- (iv) rubber/eraser;
- (v) French curves;
- (vi) paper pins;
- (vii) a pair of paper scissors;
- (viii) tracing wheel;
- (ix) photocopying papers (size A4);
- (x) tracing paper;
- (xi) scellotape/glue.

2. All stages of pattern development must be clearly shown. All measurements used for grading at all points and angles must be shown.

This paper consists of 4 printed pages.

Candidates should check the question paper to ascertain that all the pages are printed as indicated and that no questions are missing.

TASKS

1. Using the measurements provided, draft the classic gents' shirt block.

(39 marks)

Measurements

Neck size	-	40 cm
Chest	-	100 cm
Seye depth	-	24.4 cm
Natural waist length	-	44.6 cm
Half back	-	20 cm
Sleeve length	-	89 cm
Shirt length	-	80 cm

2. Trace out the bodice and sleeve blocks and develop final patterns for the dress style sketched below.

(91 marks)



FRONT VIEW

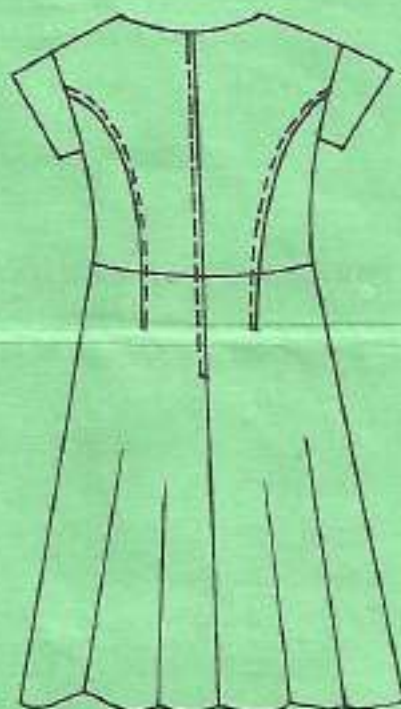

BACK VIEW

3. Trace out the culottes blocks provided and grade one size down.

(50 marks)

